

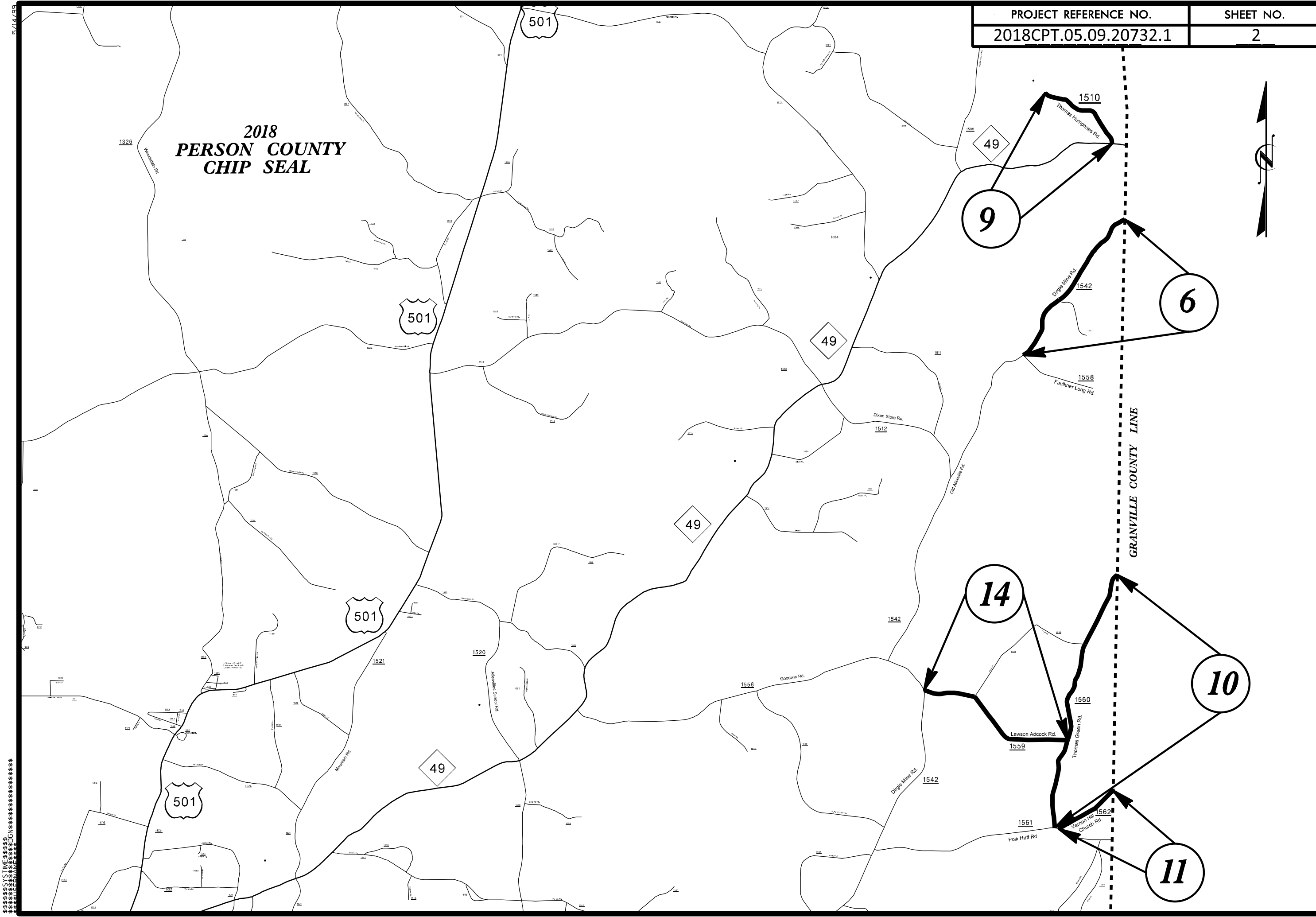

**2018  
PERSON COUNTY  
CHIP SEAL**

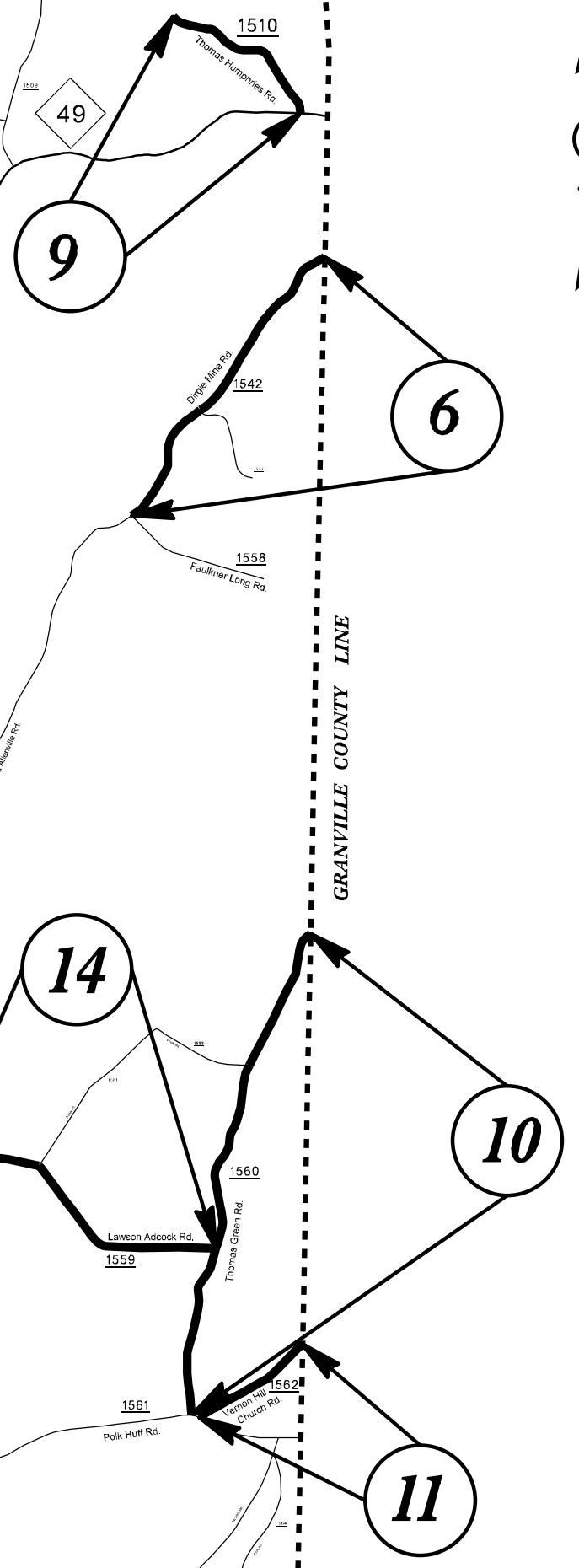

GRANVILLE COUNTY LINE



5/14/19  
C:\PROJECTS\2018CPT\2018CPT.05.09.20732.1\2018CPT.05.09.20732.1.DWG

2018  
PERSON COUNTY  
CHIP SEAL

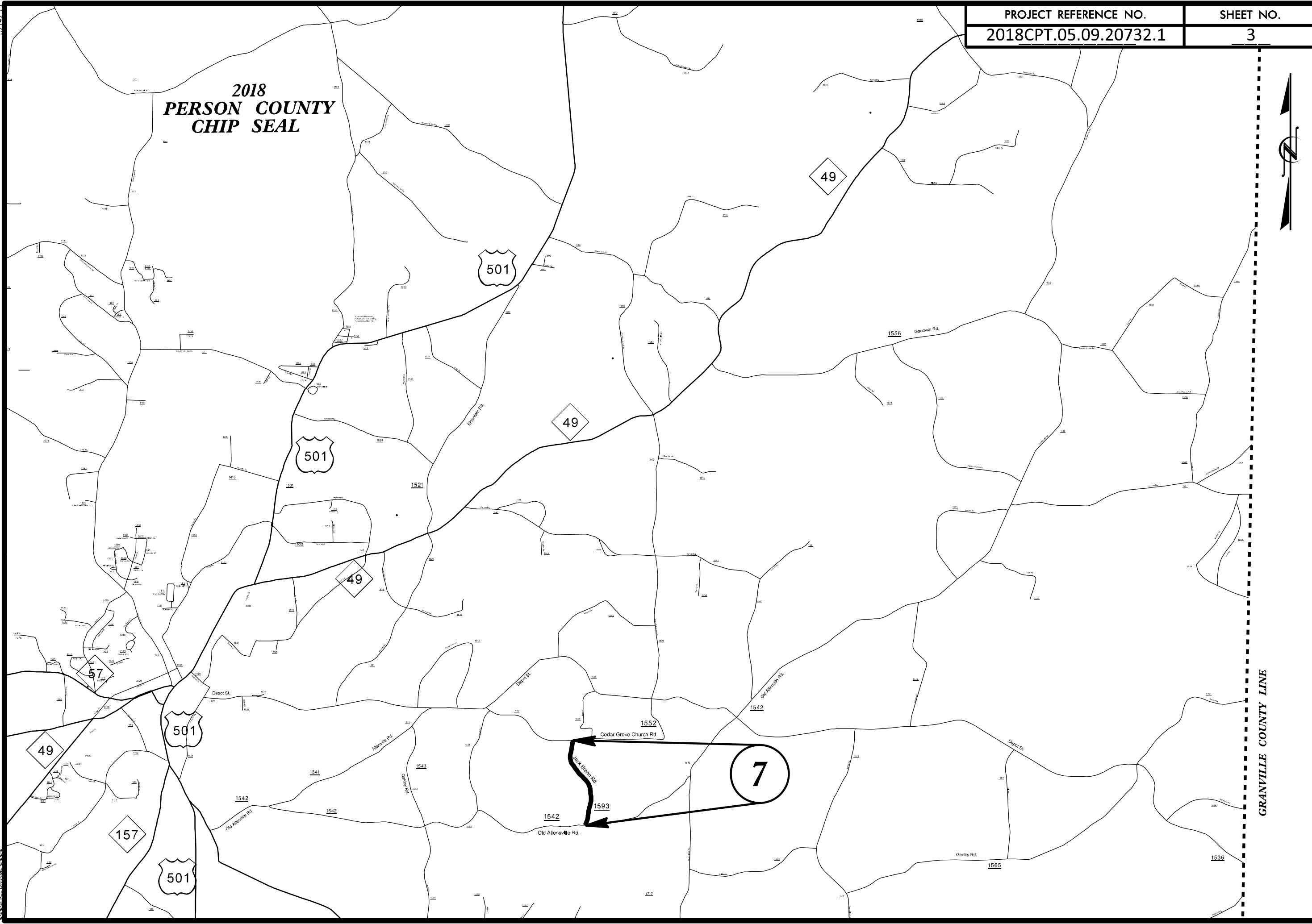

GRANVILLE COUNTY LINE

5/14/19  
C:\PROJECTS\2018CPT\2018CPT.05.09.20732.1\2018CPT.05.09.20732.1.DWG



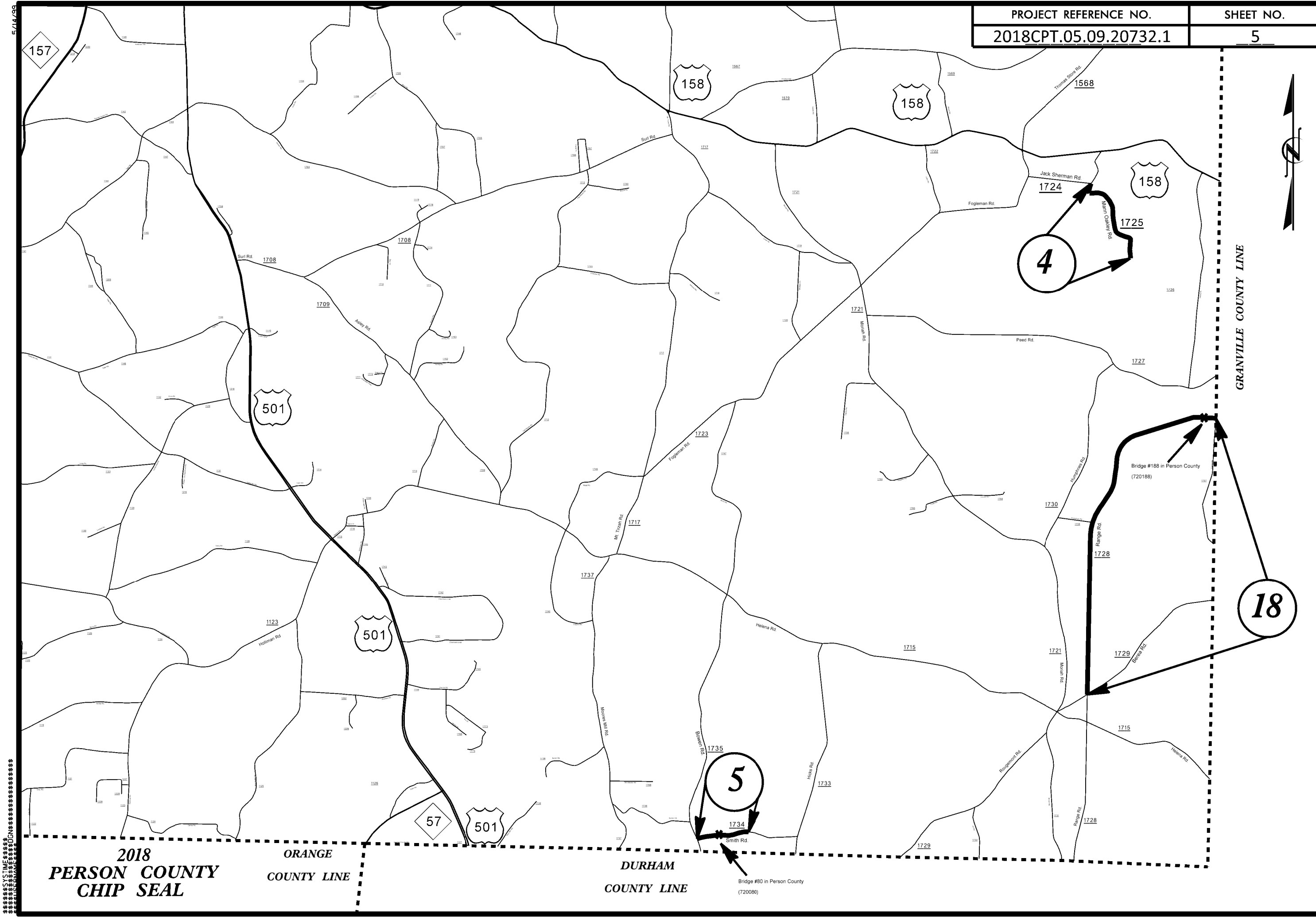

5/14/2018

**2018  
PERSON COUNTY  
CHIP SEAL**

ORANGE  
COUNTY LINE

DURHAM  
COUNTY LINE

GRANVILLE COUNTY LINE

18

5

4

157

158

158

158

501

501

501

57

1568

1724

1725

1708

1708

1709

1723

1717

1737

1123

1715

1715

1730

1728

1729

1715

1721

1728

1735

1734

1733

1729

1728

1727

Bridge #188 in Person County  
(720188)

Bridge #80 in Person County  
(720080)

# PAVEMENT SCHEDULE

PROJECT REFERENCE NO.

SHEET NO.

2018CPT.05.09.20732.1, etc.

6

F

PROP. ASPHALT SURFACE TREATMENT, DOUBLE SEAL

U

EXISTING PAVEMENT

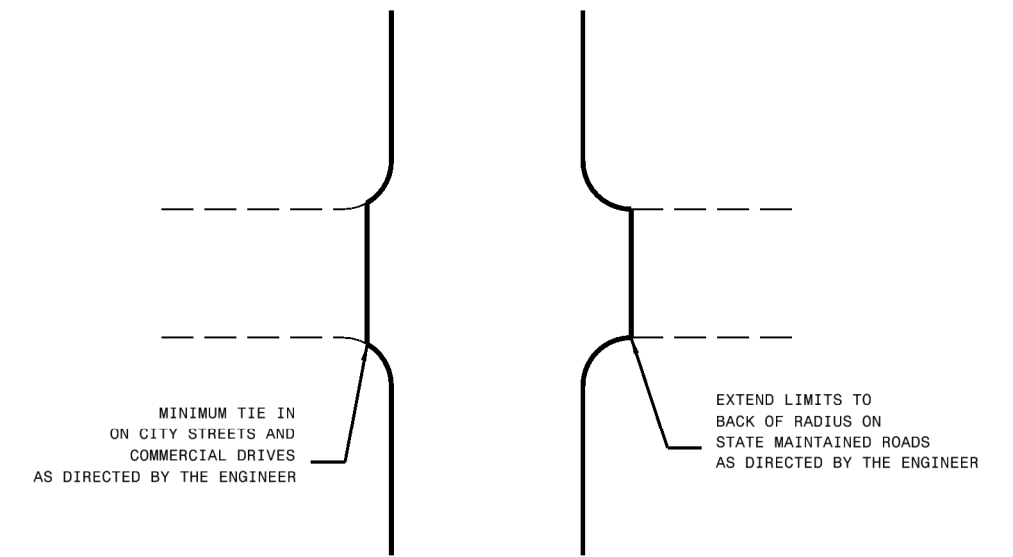

DETAIL OF PROJECT LIMITS AT  
Y LINES

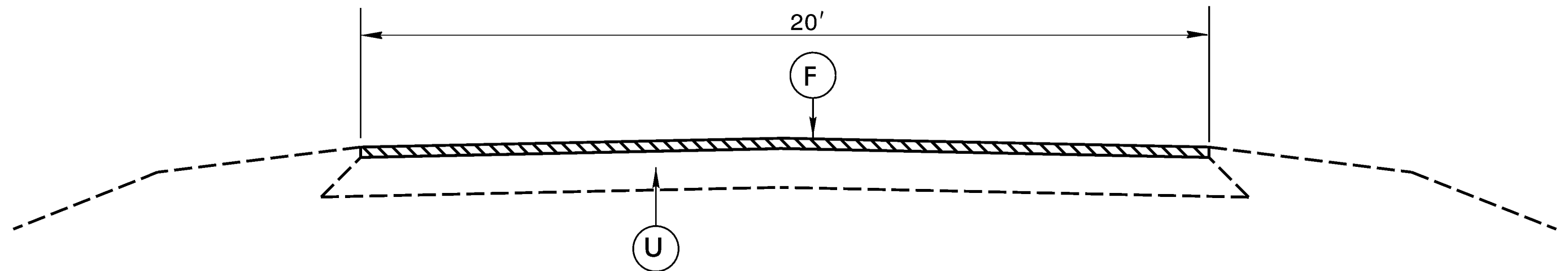

TYPICAL SECTION 1

PROJECT NO.	SHEET NO.	TOTAL NO.
2018CPT.05.09.20732.1		

## SUMMARY OF QUANTITIES

PROJECT NO	COUNTY	MAP NO	ROUTE	DESCRIPTION	TYP NO	LANES	FINAL SURFACE TESTING REQUIRED	WARM MIX ASPHALT REQUIRED	LENGTH	WIDTH	1803500000-E	1838000000-E	4890000000-E		
											ASPHALT SURFACE TREATMENT, DOUBLE SEAL	EMULSION FOR ASPHALT SURFACE TREATMENT	HOT SPRAY THERMOPLASTIC PAVEMENT MARKING LINES, 4", 40 MIL		
											MI	FT	SY	GAL	LF
2018CPT.05.09.20732.1	Person	1	SR 1323 - EPHEBUS CHURCH RD	.14 MI SOUTH OF SR 1324 - JOHN MERRITT RD TO SR 1322 - MCGHEES MILL RD	1	2	NO	NO	1.96	20	22,997	12,649	41,416		
<b>TOTAL FOR MAP NO. 1</b>											<b>1.96</b>		<b>22,997</b>	<b>12,649</b>	<b>41,416</b>
2018CPT.05.09.20732.1	Person	2	SR 1330 - HAYWOOD BAILEY RD	BRIDGE TO SR 1326 - WOODSDALE RD	1	2	NO	NO	1.43	20	16,779	9,228	29,529		
<b>TOTAL FOR MAP NO. 2</b>											<b>1.43</b>		<b>16,779</b>	<b>9,228</b>	<b>29,529</b>
2018CPT.05.09.20732.1	Person	3	SR 1171 - ROBERT HESTER RD	SR 1162 - HESTERS STORE RD TO NC 49	1	2	NO	NO	2.19	20	25,696	14,133	44,020		
<b>TOTAL FOR MAP NO. 3</b>											<b>2.19</b>		<b>25,696</b>	<b>14,133</b>	<b>44,020</b>
2018CPT.05.09.20732.1	Person	4	SR 1725 - MANN OAKLEY RD	SR 1724 - JACK SHERMAN RD TO CUL-DE-SAC	1	2	NO	NO	0.93	20	10,912	6,002	19,642		
<b>TOTAL FOR MAP NO. 4</b>											<b>0.93</b>		<b>10,912</b>	<b>6,002</b>	<b>19,642</b>
2018CPT.05.09.20732.1	Person	5	SR 1734 - SMITH RD	SR 1735 - BOWEN RD TO END OF PAVEMENT	1	2	NO	NO	0.49	20	5,867	3,227	9,926		
<b>TOTAL FOR MAP NO. 5</b>											<b>0.49</b>		<b>5,867</b>	<b>3,227</b>	<b>9,926</b>
2018CPT.05.09.20732.1	Person	6	SR 1542 - DIRGIE MINE RD	SR 1558 - FAULKNER LONG RD TO GRANVILLE CO	1	2	NO	NO	1.72	20	20,181	11,100	34,550		
<b>TOTAL FOR MAP NO. 6</b>											<b>1.72</b>		<b>20,181</b>	<b>11,100</b>	<b>34,550</b>
2018CPT.05.09.20732.1	Person	7	SR 1593 - JACK BRANN RD	SR 1552 - CEDAR GROVE CHURCH RD TO SR 1542 - OLD ALLENSVILLE RD	1	2	NO	NO	0.91	20	10,677	5,872	19,114		
<b>TOTAL FOR MAP NO. 7</b>											<b>0.91</b>		<b>10,677</b>	<b>5,872</b>	<b>19,114</b>
2018CPT.05.09.20732.1	Person	8	SR 1184 - JACK CHAVIS RD	NC 157 - GUESS RD TO DEAD END	1	2	NO	NO	0.71	20	8,331	4,582			
<b>TOTAL FOR MAP NO. 8</b>											<b>0.71</b>		<b>8,331</b>	<b>4,582</b>	
2018CPT.05.09.20732.1	Person	9	SR 1510 - THOMAS HUMPHRIES RD	NC 49 TO DEAD END	1	2	NO	NO	1.10	20	12,907	7,099	23,232		
<b>TOTAL FOR MAP NO. 9</b>											<b>1.10</b>		<b>12,907</b>	<b>7,099</b>	<b>23,232</b>
2018CPT.05.09.20732.1	Person	10	SR 1560 - THOMAS GREEN RD	GRANVILLE CO TO SR 1561 - POLK HUFF RD	1	2	NO	NO	2.64	20	30,976	17,037	54,342		
<b>TOTAL FOR MAP NO. 10</b>											<b>2.64</b>		<b>30,976</b>	<b>17,037</b>	<b>54,342</b>
2018CPT.05.09.20732.1	Person	11	SR 1562 - VERNON HILL CHURCH RD	GRANVILLE CO TO SR 1561 - POLK HUFF RD	1	2	NO	NO	0.65	20	7,627	4,195	13,728		
<b>TOTAL FOR MAP NO. 11</b>											<b>0.65</b>		<b>7,627</b>	<b>4,195</b>	<b>13,728</b>
2018CPT.05.09.20732.1	Person	12	SR 1165 - JOHN ALLEN RD	NC 49 TO SR 1162 - HESTERS STORE RD	1	2	NO	NO	1.92	20	22,528	12,390	40,445		
<b>TOTAL FOR MAP NO. 12</b>											<b>1.92</b>		<b>22,528</b>	<b>12,390</b>	<b>40,445</b>
2018CPT.05.09.20732.1	Person	13	SR 1176 - NEWTON-PLEASANT LOOP	SR 1102 - GORDONTON RD TO SR 1183 - NEWTON-PLEASANT LOOP	1	2	NO	NO	2.13	20	24,992	13,746	44,986		
<b>TOTAL FOR MAP NO. 13</b>											<b>2.13</b>		<b>24,992</b>	<b>13,746</b>	<b>44,986</b>
2018CPT.05.09.20732.1	Person	14	SR 1559 - LAWSON ADCOCK RD	SR 1542 - DIRGIE MINE RD TO SR 1560 - THOMAS GREEN RD	1	2	NO	NO	1.63	20	19,125	10,519	33,995		
<b>TOTAL FOR MAP NO. 14</b>											<b>1.63</b>		<b>19,125</b>	<b>10,519</b>	<b>33,995</b>
2018CPT.05.09.20732.1	Person	15	SR 1517 - GILLIS RD	NC 49 TO DEAD END	1	2	NO	NO	1.28	20	15,019	8,260	26,358		
<b>TOTAL FOR MAP NO. 15</b>											<b>1.28</b>		<b>15,019</b>	<b>8,260</b>	<b>26,358</b>
2018CPT.05.09.20732.1	Person	16	SR 1516 - MELTON RD	SR 1517 - GILLIS RD TO CUL-DE-SAC	1	2	NO	NO	0.84	20	9,856	5,421			
<b>TOTAL FOR MAP NO. 16</b>											<b>0.84</b>		<b>9,856</b>	<b>5,421</b>	
2018CPT.05.09.20732.1	Person	17	SR 1183 - NEWTON-PLEASANT LOOP	SR 1176 - NEWTON-PLEASANT LOOP TO SR 1162 - HESTERS STORE RD	1	2	NO	NO	1.21	20	14,197	7,808	25,555		
<b>TOTAL FOR MAP NO. 17</b>											<b>1.21</b>		<b>14,197</b>	<b>7,808</b>	<b>25,555</b>
2018CPT.05.09.20732.1	Person	18	SR 1728 - RANGE RD	GRANVILLE CO TO SR 1729 - BEREA RD	1	2	NO	NO	3.51	20	41,184	22,651	68,513		
<b>TOTAL FOR MAP NO. 18</b>											<b>3.51</b>		<b>41,184</b>	<b>22,651</b>	<b>68,513</b>
2018CPT.05.09.20732.1	Person	19	SR 1173 - TOM BOWES RD	SR 1102 - GORDONTON RD TO NC 49	1	2	NO	NO	3.42	20	40,128	22,070	72,167		
<b>TOTAL FOR MAP NO. 19</b>											<b>3.42</b>		<b>40,128</b>	<b>22,070</b>	<b>72,167</b>
<b>TOTAL FOR PROJ NO. 2018CPT.05.09.20732.1</b>											<b>30.67</b>		<b>359,979</b>	<b>197,989</b>	<b>601,518</b>
<b>GRAND TOTAL</b>											<b>30.67</b>		<b>359,979</b>	<b>197,989</b>	<b>601,518</b>

PROJECT NO.	SHEET NO.	TOTAL NO.
2018CPT.05.09.20732.1		

## THERMOPLASTIC AND PAINT QUANTITIES

PROJECT NO	COUNTY	MAP NO	ROUTE	DESCRIPTION	TYP NO	LANES	LENGTH		WIDTH	4413000000-E	4457000000-N	4705000000-E	4710000000-E	4721000000-E	4770000000-E		4850000000-E
							MI	FT		WORK ZONE ADVANCE/GENERAL WARNING SIGNING	TEMPORARY TRAFFIC CONTROL	16" X 120 M WHITE THERMO	24" X 120 M WHITE THERMO	THERMO RXR 120 M	4" WHITE COLD APPLIED PLASTIC, TYPE II	4" YELLOW COLD APPLIED PLASTIC, TYPE II	4" LINE REMOVAL
							SF	LS	LF	LF	EA	LF	LF	LF			
2018CPT.05.09.20732.1	Person	1	SR 1323 - EPHESUS CHURCH RD	.14 MI SOUTH OF SR 1324 - JOHN MERRITT RD TO SR 1322 - MCGHEES MILL RD	1	2	1.96	20		220	0.06						
<b>TOTAL FOR MAP NO. 1</b>							<b>1.96</b>			<b>220</b>	<b>0.06</b>						
2018CPT.05.09.20732.1	Person	2	SR 1330 - HAYWOOD BAILEY RD	BRIDGE TO SR 1326 - WOODSDALE RD	1	2	1.43	20		161	0.05	100	50	4			
<b>TOTAL FOR MAP NO. 2</b>							<b>1.43</b>			<b>161</b>	<b>0.05</b>	<b>100</b>	<b>50</b>	<b>4</b>			
2018CPT.05.09.20732.1	Person	3	SR 1171 - ROBERT HESTER RD	SR 1162 - HESTERS STORE RD TO NC 49	1	2	2.19	20		246	0.07						
<b>TOTAL FOR MAP NO. 3</b>							<b>2.19</b>			<b>246</b>	<b>0.07</b>						
2018CPT.05.09.20732.1	Person	4	SR 1725 - MANN OAKLEY RD	SR 1724 - JACK SHERMAN RD TO CUL-DE-SAC	1	2	0.93	20		104	0.02						
<b>TOTAL FOR MAP NO. 4</b>							<b>0.93</b>			<b>104</b>	<b>0.02</b>						
2018CPT.05.09.20732.1	Person	5	SR 1734 - SMITH RD	SR 1735 - BOWEN RD TO END OF PAVEMENT	1	2	0.49	20		56	0.02				302	302	604
<b>TOTAL FOR MAP NO. 5</b>							<b>0.49</b>			<b>56</b>	<b>0.02</b>				<b>302</b>	<b>302</b>	<b>604</b>
2018CPT.05.09.20732.1	Person	6	SR 1542 - DIRGIE MINE RD	SR 1558 - FAULKNER LONG RD TO GRANVILLE CO	1	2	1.72	20		193	0.06						
<b>TOTAL FOR MAP NO. 6</b>							<b>1.72</b>			<b>193</b>	<b>0.06</b>						
2018CPT.05.09.20732.1	Person	7	SR 1593 - JACK BRANN RD	SR 1552 - CEDAR GROVE CHURCH RD TO SR 1542 - OLD ALLENSVILLE RD	1	2	0.91	20		101	0.03						
<b>TOTAL FOR MAP NO. 7</b>							<b>0.91</b>			<b>101</b>	<b>0.03</b>						
2018CPT.05.09.20732.1	Person	8	SR 1184 - JACK CHAVIS RD	NC 157 - GUESS RD TO DEAD END	1	2	0.71	20		80	0.03						
<b>TOTAL FOR MAP NO. 8</b>							<b>0.71</b>			<b>80</b>	<b>0.03</b>						
2018CPT.05.09.20732.1	Person	9	SR 1510 - THOMAS HUMPHRIES RD	NC 49 TO DEAD END	1	2	1.10	20		123	0.04						
<b>TOTAL FOR MAP NO. 9</b>							<b>1.10</b>			<b>123</b>	<b>0.04</b>						
2018CPT.05.09.20732.1	Person	10	SR 1560 - THOMAS GREEN RD	GRANVILLE CO TO SR 1561 - POLK HUFF RD	1	2	2.64	20		296	0.08						
<b>TOTAL FOR MAP NO. 10</b>							<b>2.64</b>			<b>296</b>	<b>0.08</b>						
2018CPT.05.09.20732.1	Person	11	SR 1562 - VERNON HILL CHURCH RD	GRANVILLE CO TO SR 1561 - POLK HUFF RD	1	2	0.65	20		73	0.02						
<b>TOTAL FOR MAP NO. 11</b>							<b>0.65</b>			<b>73</b>	<b>0.02</b>						
2018CPT.05.09.20732.1	Person	12	SR 1165 - JOHN ALLEN RD	NC 49 TO SR 1162 - HESTERS STORE RD	1	2	1.92	20		214	0.06						
<b>TOTAL FOR MAP NO. 12</b>							<b>1.92</b>			<b>214</b>	<b>0.06</b>						
2018CPT.05.09.20732.1	Person	13	SR 1176 - NEWTON-PLEASANT LOOP	SR 1102 - GORDONTON RD TO SR 1183 - NEWTON-PLEASANT LOOP	1	2	2.13	20		239	0.07						
<b>TOTAL FOR MAP NO. 13</b>							<b>2.13</b>			<b>239</b>	<b>0.07</b>						
2018CPT.05.09.20732.1	Person	14	SR 1559 - LAWSON ADCOCK RD	SR 1542 - DIRGIE MINE RD TO SR 1560 - THOMAS GREEN RD	1	2	1.63	20		183	0.05						
<b>TOTAL FOR MAP NO. 14</b>							<b>1.63</b>			<b>183</b>	<b>0.05</b>						
2018CPT.05.09.20732.1	Person	15	SR 1517 - GILLIS RD	NC 49 TO DEAD END	1	2	1.28	20		143	0.04						
<b>TOTAL FOR MAP NO. 15</b>							<b>1.28</b>			<b>143</b>	<b>0.04</b>						
2018CPT.05.09.20732.1	Person	16	SR 1516 - MELTON RD	SR 1517 - GILLIS RD TO CUL-DE-SAC	1	2	0.84	20		94	0.03						
<b>TOTAL FOR MAP NO. 16</b>							<b>0.84</b>			<b>94</b>	<b>0.03</b>						
2018CPT.05.09.20732.1	Person	17	SR 1183 - NEWTON-PLEASANT LOOP	SR 1176 - NEWTON-PLEASANT LOOP TO SR 1162 - HESTERS STORE RD	1	2	1.21	20		136	0.04						
<b>TOTAL FOR MAP NO. 17</b>							<b>1.21</b>			<b>136</b>	<b>0.04</b>						
2018CPT.05.09.20732.1	Person	18	SR 1728 - RANGE RD	GRANVILLE CO TO SR 1729 - BEREA RD	1	2	3.51	20		393	0.12						
<b>TOTAL FOR MAP NO. 18</b>							<b>3.51</b>			<b>393</b>	<b>0.12</b>						
2018CPT.05.09.20732.1	Person	19	SR 1173 - TOM BOWES RD	SR 1102 - GORDONTON RD TO NC 49	1	2	3.42	20		383	0.11						
<b>TOTAL FOR MAP NO. 19</b>							<b>3.42</b>			<b>383</b>	<b>0.11</b>						
<b>TOTAL FOR PROJ NO. 2018CPT.05.09.20732.1</b>							<b>30.67</b>			<b>3,438</b>	<b>1.00</b>	<b>100</b>	<b>50</b>	<b>4</b>	<b>302</b>	<b>302</b>	<b>604</b>
<b>GRAND TOTAL</b>							<b>30.67</b>			<b>3,438</b>	<b>1.00</b>	<b>100</b>	<b>50</b>	<b>4</b>	<b>302</b>	<b>302</b>	<b>604</b>



## SIGNING FOR RESURFACING PROJECTS

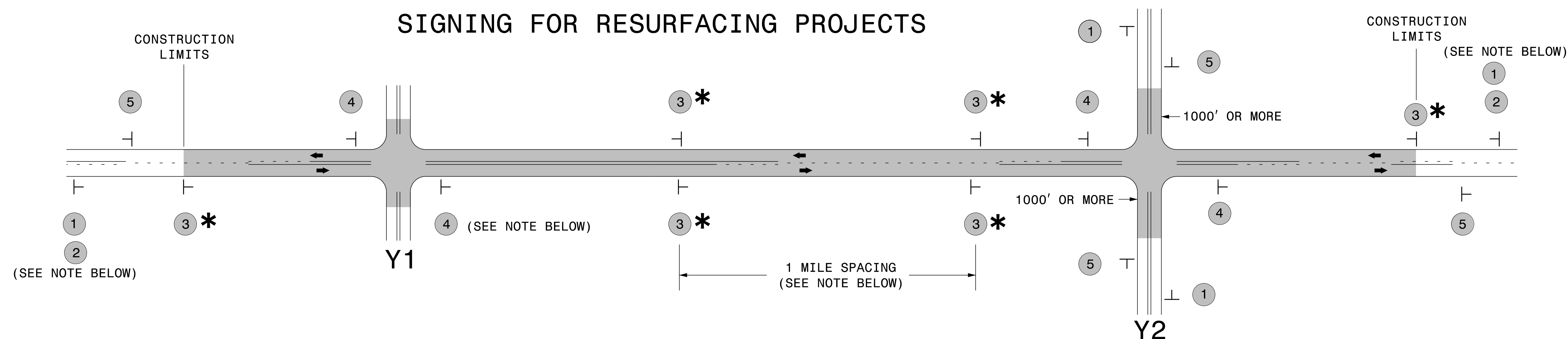

LEGEND	
┆	STATIONARY SIGN
←	DIRECTION OF TRAFFIC FLOW

### MAINLINE (-L-) SIGNING

### -Y- LINE SIGNING

SIGNING NOTES AND PLACEMENT PER DIRECTION		
1 2		<p style="text-align: center;"><b>NO REQUIRED STATIONARY SIGNING FOR THE FOLLOWING -Y- LINE CONDITIONS:</b></p> <ol style="list-style-type: none"> <li>1) LESS THAN 1000' OF RESURFACING ALONG -Y- LINE</li> <li>2) SUBDIVISION ROADS</li> <li>3) DEAD END ROADS</li> </ol> <p style="text-align: center;">WHEN PAVING/CONSTRUCTION ACTIVITIES PROCEED ACROSS AN UNSIGNED -Y- LINE, ADVANCE WARNING PORTABLE SIGNS SHALL BE USED ALONG THE -Y- LINE AS SHOWN BELOW. REMOVE UPON COMPLETION OF WORK.</p> <div style="display: flex; justify-content: space-around; align-items: center;"> <div style="text-align: center;"> <p>W20-1 48" X 48"</p> </div> <div style="text-align: center;"> <p>W20-7 A 48" X 48"</p> </div> </div> <p style="text-align: center;">PLACED 500' IN ADVANCE OF FLAGGER. PLACED 250' IN ADVANCE OF FLAGGER.</p>
3 *		<p>PLACE 1000' PRIOR TO BEGINNING OF CONSTRUCTION LIMITS. ONLY USED ON -Y- LINES IF RESURFACING LIMITS EXTEND 1000' ALONG -Y- LINE.</p> <p>#2 SIGN ONLY USED WHEN RESURFACING LIMITS ARE 2 OR MORE MILES IN LENGTH. ROUND UP TO NEXT WHOLE NUMBER. (NO FRACTIONAL OR DECIMAL NUMBERS)</p> <p>PLACE INITIALLY AT THE CONSTRUCTION LIMITS AND SPACED 1 MILE APART THEREAFTER. IF NO -Y- LINES EXIST, PLACE 2ND SET 1/2 MILE FROM THE CONSTRUCTION LIMITS AND THEN SPACE 1 MILE THEREAFTER.</p>
4		<p>THESE ARE FOR -Y- LINES THAT ARE "THROUGH" ROADWAYS. DEAD END AND SUBDIVISION ROADS ARE NOT "THROUGH" ROADWAYS. INSTALL 500' +/- FROM EACH -Y- LINE APPROACH AS SHOWN ABOVE. FOR MULTIPLE -Y- LINES THAT ARE SEPARATED BY 0.25 MILES OR LESS, TREAT AS A SINGLE UNIT AND INSTALL WITHIN 500' OF EACH APPROACH. A MAXIMUM OF 2 SIGN SETS PER MILE. DO NOT INSTALL WHEN -Y- LINES ARE WITHIN 0.5 MILES FROM "END ROAD WORK" SIGN.</p>
5		<p>PLACE 500' FOLLOWING THE END OF CONSTRUCTION LIMITS.</p>

### \* SIGNING FOR ASPHALT SURFACE TREATMENTS (ONLY)

SUBSTITUTE LOW/SOFT SHOULDER SIGNS BY ALTERNATING THE FOLLOWING TWO SIGNS:  
STARTING WITH "UNMARKED PAVEMENT AHEAD" (SP 06026) FOLLOWED BY "LOOSE GRAVEL" (W8-7).



**RESURFACING  
ADVANCE WARNING SIGNS  
FOR  
RURAL AND SUBURBAN  
2 LANE ROADWAYS**